



दिल्ली विकास प्राधिकरण
DELHI DEVELOPMENT AUTHORITY
रोहिणी योजना कार्यालय
ROHINI PROJECT PLANNING OFFICE

AREA STATEMENT

TOTAL AREA OF PLOT = 5612.78 SQ.M.

DETAILS OF PLOT

PLOT NO.	USE	AREA (IN SQ.M.)
1.	Multipurpose Community Hall	2004.00
2.	Existing Developed Park	3608.78

NOTES:

1. THIS DRAWING IS PREPARED ON THE BASIS OF TOTAL STATION SURVEY SUPPLIED BY OFFICE OF THE EXECUTIVE ENGINEER, RPD-10, DDA ON 07.04.2017.
2. THE TREES SHOWN ARE TO BE CONSIDERED / MAINTAINED / RETAINED WHILE DESIGNING OF SCHEMES OF PLOT. IF NOT POSSIBLE CUTTING PERMISSION WILL BE SUBJECTED TO COMPETENT AUTHORITY.
3. LAMP POST FALLS IN PLOT PROPOSED FOR MULTIPURPOSED COMMUNITY HALL IS TO BE SHIFTED.
4. DEVELOPMENT CONTROL NORMS ARE AS PER MPD-2021
5. ALL DIMENSIONS ARE IN METRES
6. ONLY WRITTEN DIMENSIONS ARE TO BE FOLLOWED
7. THE SCHEME WAS APPROVED IN 349TH SCREENING COMMITTEE MEETING HELD ON 13.04.2017 VIDE ITEM NO. 38:2017.

LEGEND:

- TREE
- LAMP POST
- GATE

The Proposal has been approved by the 349th Screening Committee held on 13.04.17 vide item No. 38:2017 in File No. PP/R/1003-B/2003/PC.

DELHI DEVELOPMENT AUTHORITY CERTIFIED
Approved in 349th Screening Committee Meeting Dt. 13.04.2017 vide Item No. 38:2017
Sign [Signature] Name H. K. BEARTI Designation DIRECTOR (PLG.)

FILE No: PP/R/1003-B/2003/PL

MODIFICATION IN LAYOUT PLAN OF SECTOR-VIII, ROHINI PH-I&II W.R.T SHIFTING OF ALREADY APPROVED SITE FOR MULTIPURPOSE COMMUNITY HALL FROM POCKET-A-1, SECTOR-VIII TO POCKET-F-17, PLOT NO.7, SECTOR-VIII, ROHINI

DATE	APRIL 2017
DESIGNER	[Signature]
ASSTY DIR (PLG.)	[Signature]
DIRECTOR (PLG.)	[Signature]

रोहिणी
ROHINI
योजना कार्यालय नई दिल्ली 110085
PLANNING OFFICE, NEW DELHI 110085

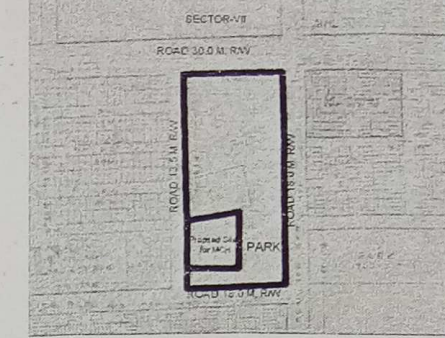

KEY PLAN

RESIDENTIAL POCKET-S-16

ROAD 13.5 M. R/W

ROAD 18.0 M. R/W

EXISTING PARK

ROAD 18.0 M. R/W

RESIDENTIAL POCKET-S-2

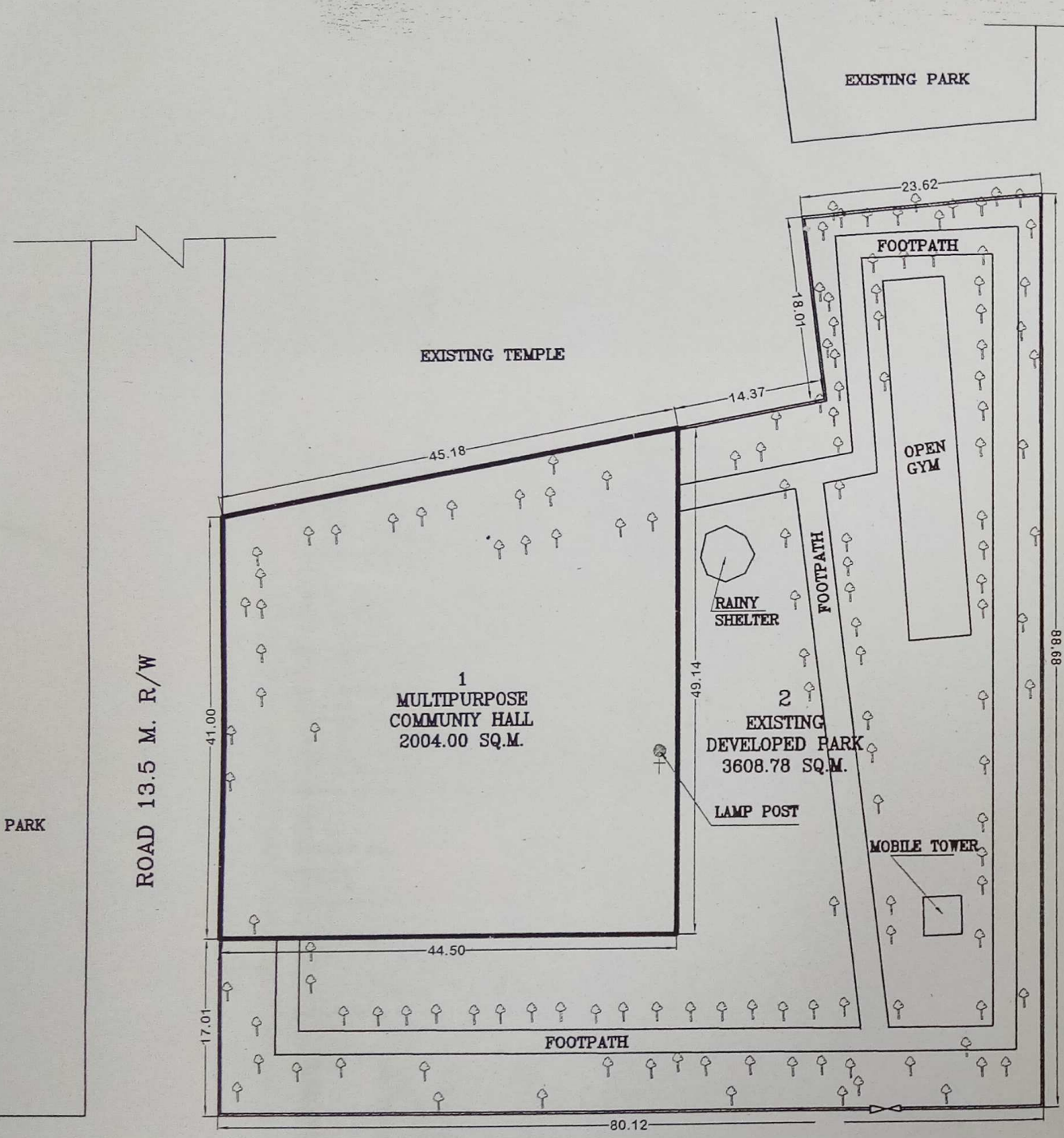

DELHI DEVELOPMENT AUTHORITY PW-CO-ORDINATION UNIT CERTIFIED
This proposal was considered in the 349th Screening Committee Meeting held on 13.04.2017 vide item No. 38:2017
[Signature] Dy. Director (Arch.) Co-ordn.

EXISTING PARK

ROAD 13.5 M. R/W

1 MULTIPURPOSE COMMUNITY HALL 2004.00 SQ.M.

2 EXISTING DEVELOPED PARK 3608.78 SQ.M.

RAINY SHELTER

OPEN GYM

LAMP POST

MOBILE TOWER

FOOTPATH